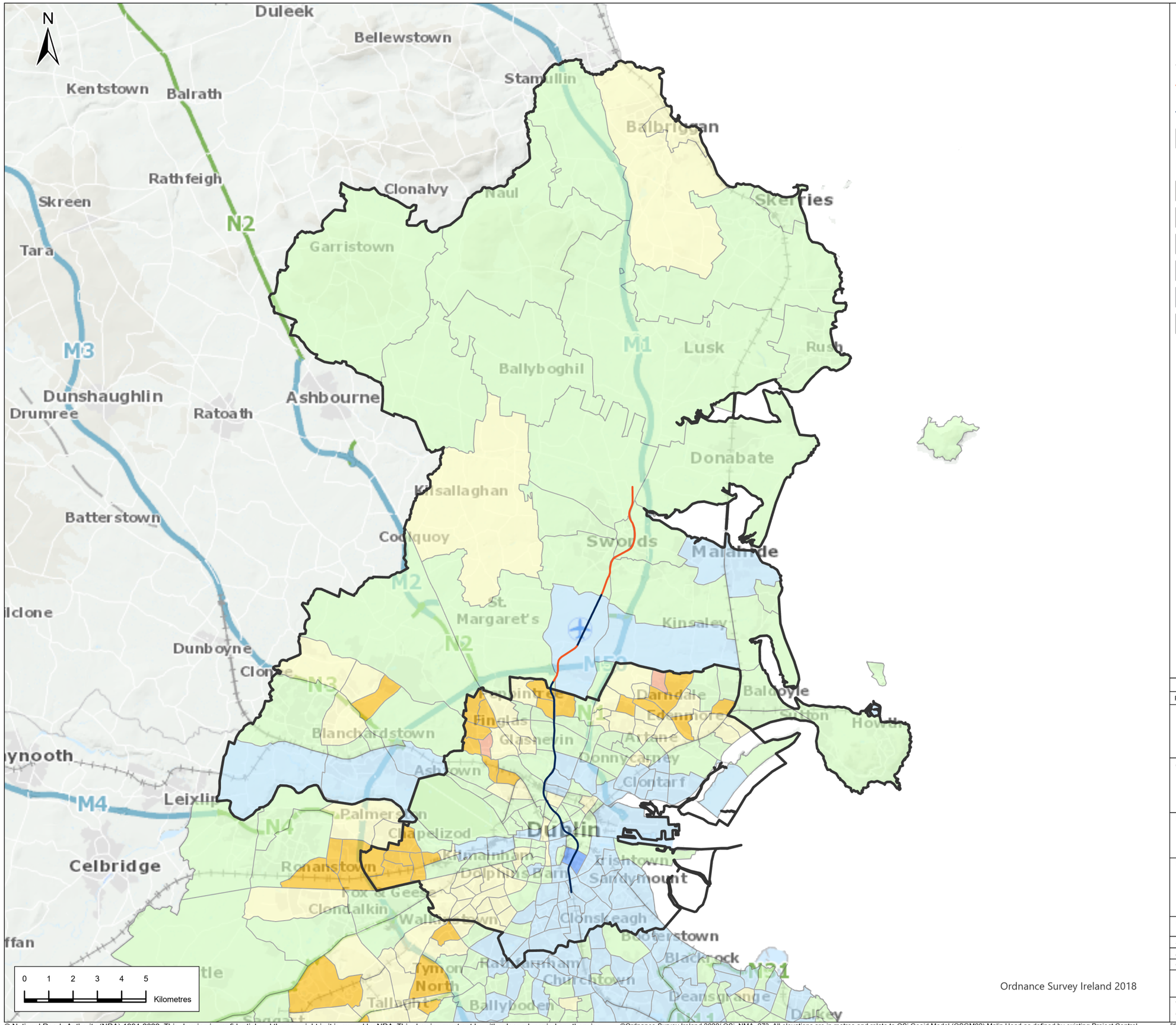

Legend

Alignment

- Above Ground/Retained Cut/ Cut & Cover
- Tunnel
- Fingal County Council/Dublin City Council

Levels of Deprivation by Electoral Division

- Very Affluent
- Affluent
- Marginally Above Average
- Marginally Below Average
- Disadvantaged
- Very Disadvantaged

Rev.	Date	Purpose of revision	Drawn	Check'd	Rev'd	Appr'd
P03	08/6/22	Final Issue	FND	RH	RH	NC

JACOBS
IDOM

Client

TII
Bonneagar Iompair Éireann
Transport Infrastructure Ireland

Project

METROLINK

Drawing Title

Figure 10.1 Deprivation in Fingal and Dublin City

Drawing Status: Final

Scale @ A3	1:150,000	DO NOT SCALE
Jacobs No.	32108600	
Client No.		
Drawing No.	ML1-JAI-EIA-ROUT_XX-DR-Y-10001	Rev P03

This drawing is not to be used in whole in or part other than for the intended purpose and project as defined on this drawing. Refer to the contract for full terms and conditions.

© National Roads Authority (NRA) 1994-2022. This drawing is confidential and the copyright in it is owned by NRA. This drawing must not be either loaned, copied or otherwise reproduced in whole or in part or used for any purpose without the prior permission of NRA. Transport Infrastructure Ireland (TII) is an operational name of the National Roads Authority.

©Ordnance Survey Ireland 2022/ OSi_NMA_273. All elevations are in metres and relate to OSi Geoid Model (OSGM02) Malin Head as defined by existing Project Control. All Co-ordinates are in Irish Transverse Mercator Grid (ITM) as defined by OSi active GPS station Tallaght College (TLLG).

Path: \\europe.jacobs.com\Dublin\Data\IT\Sustainable Solutions\Metro North\11 - Mapping\Working\EIAR_Drawings\CH 10 - Fig 10.1-Deprivation in Fingal and Dublin City.aprx